



Los Alamos Sports Park Soccer Project

09/03/24



Vista Murrieta
High School



Whitewood
Road

Los Alamos
Sports Park
Phase II

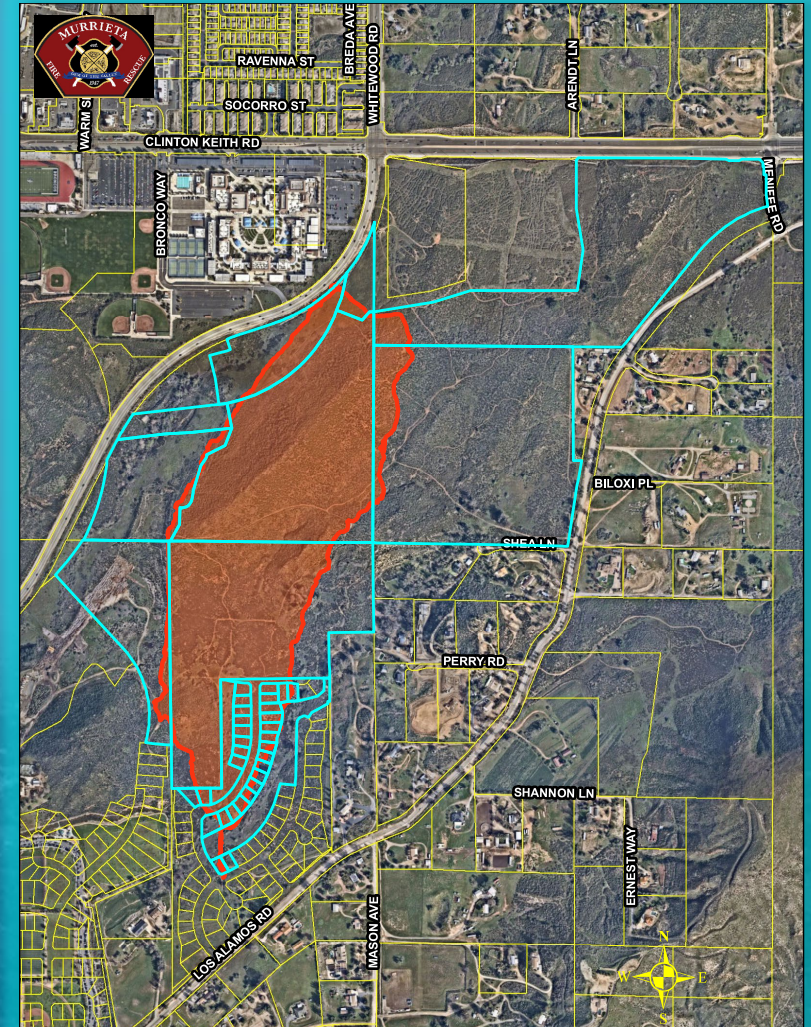

Currently used
by CSD staff





Environmental Setting

Land use: Maintenance (green waste), open space

Hydrology: Santa Margarita Watershed (De Luz Hydrologic Area) and one unnamed creek

Vegetation communities:

1. Vernal pools
2. Non-vegetated channel
3. Mulefat scrub
4. Southern willow scrub
5. Tamarisk scrub
6. Riversidean sage scrub
7. Disturbed alluvial scrub
8. Chaparral
9. Coast live oak woodland
10. Non-native grassland

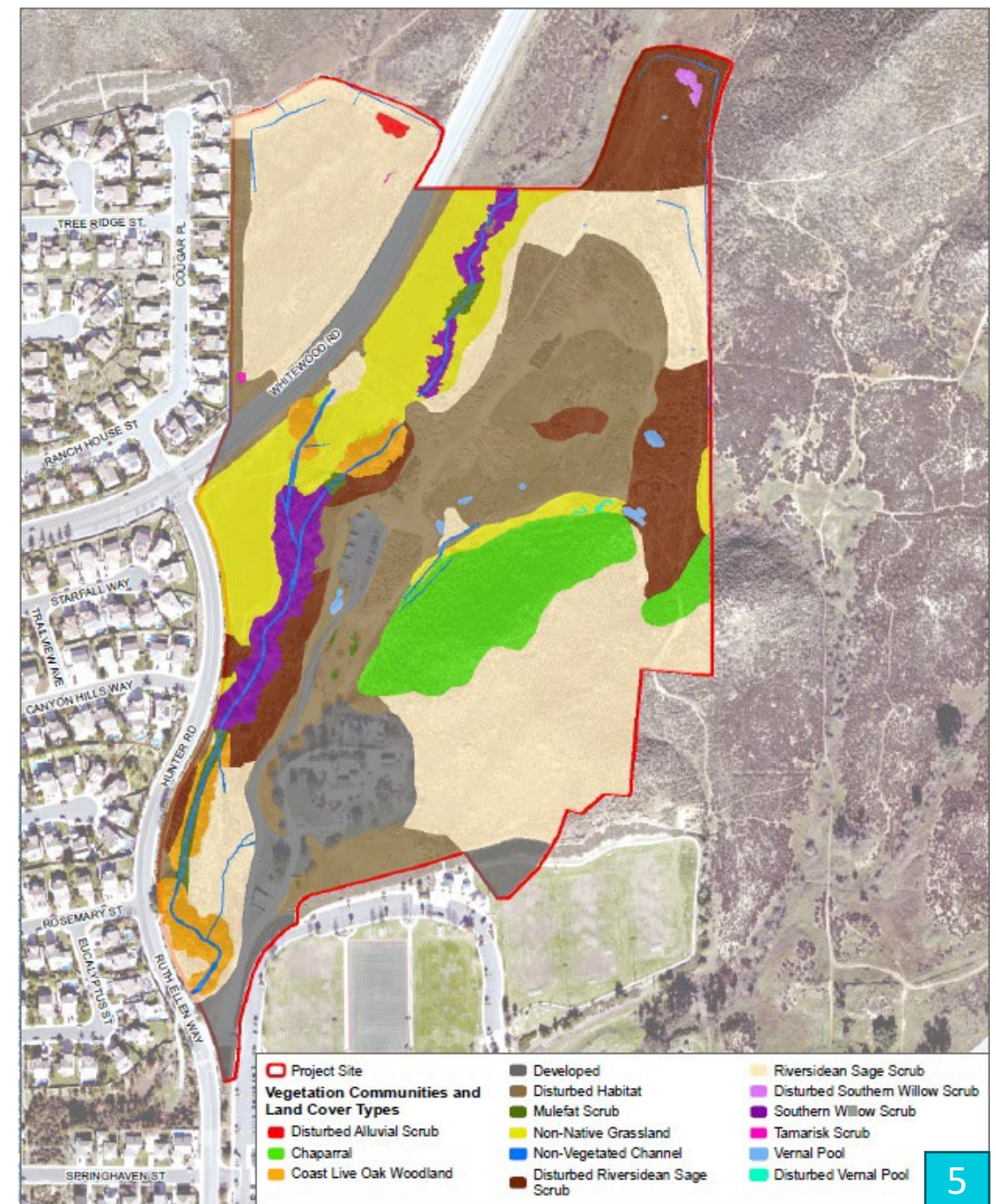

Sensitive Species Surveys

1. Least Bell's Vireo

2. Southwestern Willow Flycatcher

3. Vernal Pool Branchiopods (*fairy shrimp*)

- 2019–2020 wet season
- 2021–2022 wet season
- 2022 dry season

4. Coastal California Gnatcatcher

5. Western Burrowing Owl

6. Stephens' Kangaroo Rat

7. Crotches Bumblebee 2024

(candidate for California Endangered Species Act (CESA))



Next Steps





The City will need to work with RCA and the Agencies for the environmental permits: Criteria Refinement, Incidental Take Permit (ITP), Section 401/CWA, and Section 1602/CDFW permits are required).





The City will need the assistance of two consulting firm:





Recommendation

1. Approve an Amendment to the Agreement with Glenn Lukos Associates, Inc.; and
2. Approve an Amendment to the Agreement with RICK; and
3. Authorize the City Manager to execute both Amendments.